

# EXHIBIT B UTILITY DESIGN SHEET

PROJECT

Utility Co. #	Conflict #
---------------	------------

Utility Owner: Century Link  Public  Private

### SECTION TO BE COMPLETED PRIOR TO NEGOTIATION MEETING

#### Existing Condition

- General Location \_\_\_\_\_
- Utility type:  Electric  Gas  Communications  Water  Sanitary  Cable TV  Irr. Canal  
 Other \_\_\_\_\_
- Location by:  Utility plat maps; Field located and surveyed:  Yes  No; Pothole:  Yes  No  
If pothole, # \_\_\_\_\_ from:  CDOT pothole or  DBC pothole HCL used: \_\_\_\_\_  
Station: 1210+ Station: 1233+ Dist. from HCL: 100'-20' ~~RE~~/Lt. Lt.  
1476+ abandoned to
- Utility size & type of materials: 250 cable
- Environmental Concerns: mouse
- Encased:  No  Yes, if so size & material: \_\_\_\_\_  
This section completed by DBC Rep.: \_\_\_\_\_ Date: \_\_\_\_\_

### SECTION TO BE COMPLETED AT NEGOTIATION MEETING

#### Proposed Resolution

- Recommendation:  left alone  modified  removed  relocated  upgraded  abandoned in place  
Conflict with: \_\_\_\_\_
- This utility may be modified/relocated to: \_\_\_\_\_  
Station: \_\_\_\_\_ to Station: \_\_\_\_\_ Dist. from HCL: \_\_\_\_\_ RL/Lt. \_\_\_\_\_
- Utility in:  CDOT ROW  other public ROW  Easement (attach copy)  other \_\_\_\_\_
- Who will do the Utility Relocation Plan:  Utility Company (UC)  Design/Build Contractor (DBC)
- Who will do the construction:  Utility Company (UC)  Design/Build Contractor (DBC)
- UC to perform inspection?  No  Yes, if so conditions: \_\_\_\_\_
- Number of days required for prior notification by DBC for construction by UC: \_\_\_\_\_ days
- Number of days required by UC or DBC to complete Utility Relocation Plan: \_\_\_\_\_ days; Construction: \_\_\_\_\_ days.
- Any construction details unique to this location?  No  Yes, if yes describe: \_\_\_\_\_
- Utility can be disconnected for: \_\_\_\_\_ days/hours.
- Other proposed action: \_\_\_\_\_
- Contractor Drawings confirming conflict must be attached  
This section completed by: Utility Co. \_\_\_\_\_ Date: \_\_\_\_\_ DBC \_\_\_\_\_ Date: \_\_\_\_\_

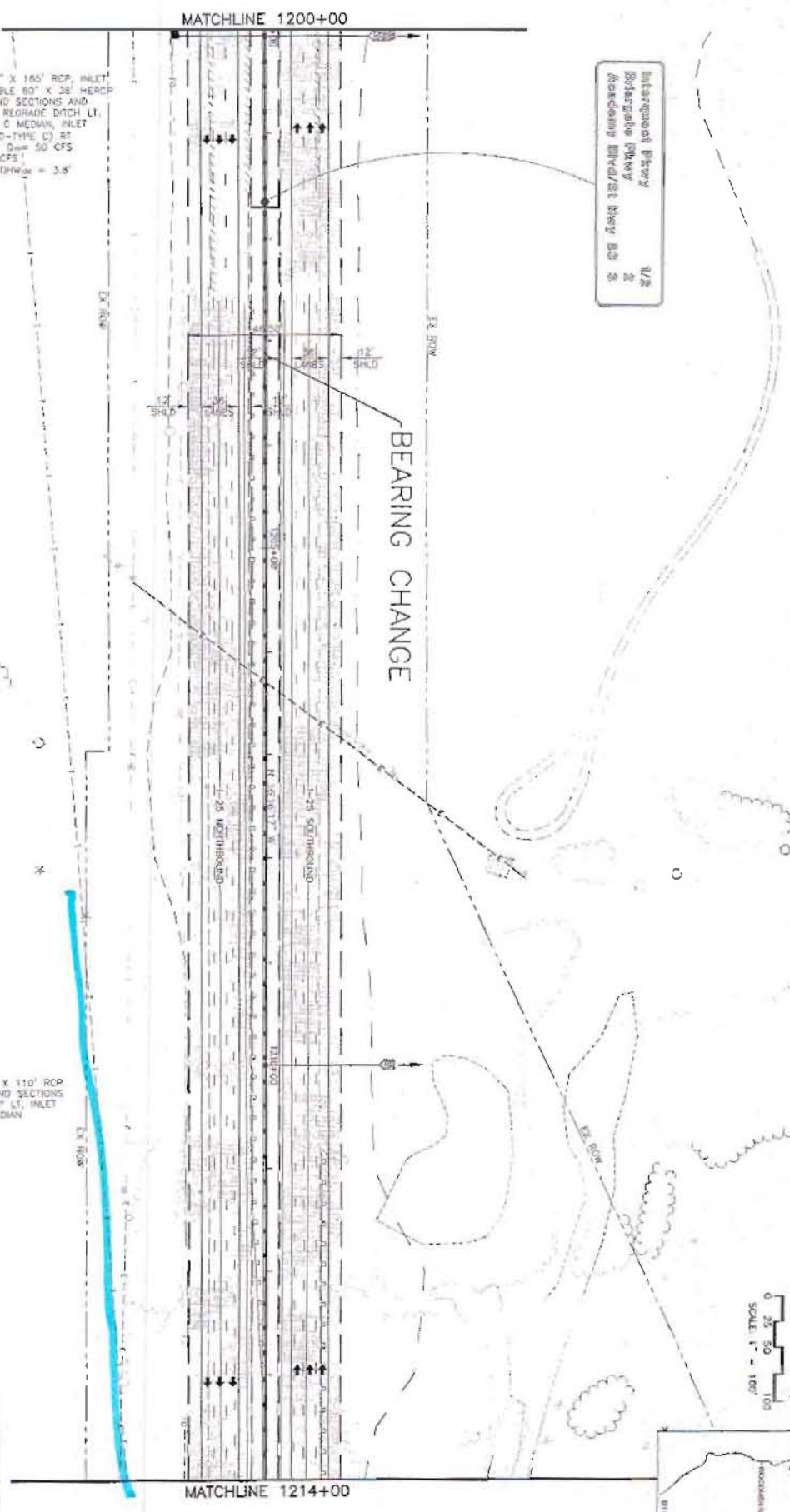
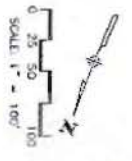
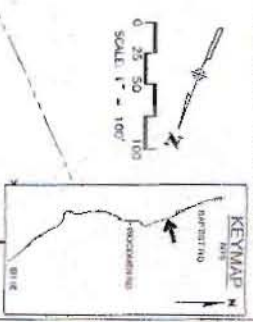

1200+00  
 REMOVE 30" X 155' RCP INLET  
 REVD DOUBLE 60" X 38' HEAD  
 @ 0.5K, END SECTIONS AND  
 RIPRAP LT, REGRADE DITCH LT,  
 INLET TYPE C MEDIAN, INLET  
 SPECIAL (10-TYPE C) RT  
 @ 1 = 50 AC @ 50 CFS  
 @ 1 = 150 CFS  
 AIN = 5' @ HW = 3.8'

1210+00  
 REVD 16" X 110' RCP  
 @ 0.5K, END SECTIONS  
 RIPRAP LT, INLET  
 TYPE C MEDIAN

**WILSON**  
 & COMPANY  
 Engineers & Architects

Computer File Information		Sheet Revisions		Colorado Department of Transportation		As Constructed		Project No./Code	
Division Zone	11/12/01	Index	W1	1480 Quail Lake Loop - Suite A Centennial Springs, Colorado 80107 Phone: (719) 634-3233 Fax: (719) 271-3238 JFF	No Revisions	I-25 Roadway Plan 1200+00 to 1214+00	C 0252-316 12210		
Last Modification Date	02/28/03	Index	W1		Revised				
Full Path	F:\MS11001\12\ACAD\5\0173			Region	2				
Drawing File Name	RIP176-655.DWG								
Acad Ver.	2000	Scale of Sheet	Units English						





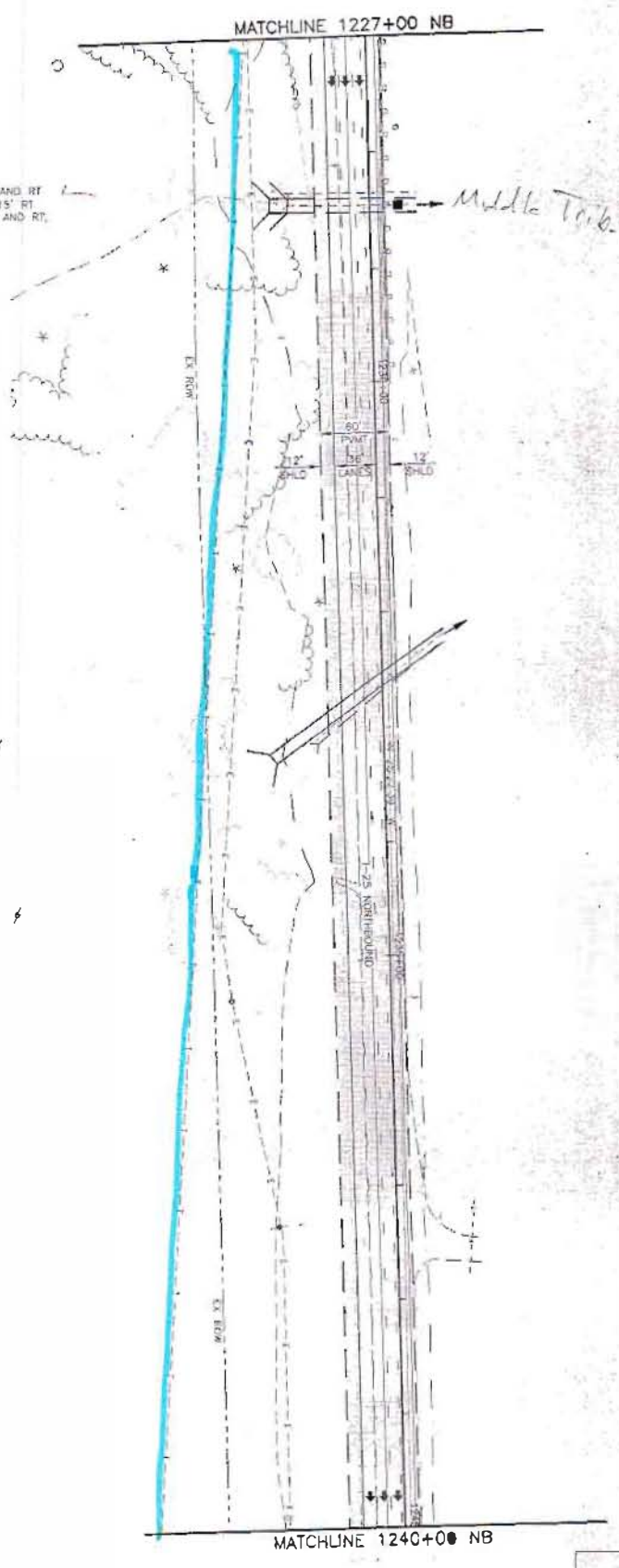
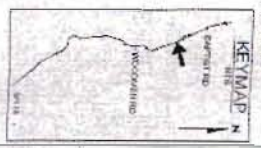
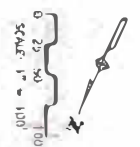

1226+45 NB - 1226+43 SB  
 REMOVE HOWALL AND WINGWALLS LT AND RT  
 EXTEND 12' X 8' CBC 20' LT, AND 15' RT  
 @ 1.0%, HOWALL AND WINGWALLS LT AND RT,  
 RIPRAP LT, REGRADE DITCH LT,  
 INLET TYPE D MEDIAN  
 DA = 550 AC Q<sub>max</sub> = 42E CFS  
 Q<sub>ave</sub> = 1075 CFS  
 AHW = 13' DHW<sub>ave</sub> = 10.4'

1232+58 NB - 1231+59 SB  
 REMOVE 48' X 280' CSP  
 RECON 10' X 15' X 325' @ 2.2%,  
 HOWALL AND WINGWALLS LT AND  
 RT, RIPRAP LT  
 DA = 200 AC Q<sub>max</sub> = 200 CFS  
 Q<sub>ave</sub> = 500 CFS  
 AHW = 5' DHW<sub>ave</sub> = 6.6'

Computer File Information		Sheet Revisions	
Creation Date	11/12/01	Issue	WKT
Last Modification Date	02/28/03	Revised	WKT
File Path	P:\WKT\1001\1\XCD\DWG\SHEETS		
Drawing File Name	1001TE-855.DWG		
Acad Ver.	2000	Scale	As Shown
		Units	English

Colorado Department of Transportation		As Constructed	
Region	2	No Revisions	
		Revised	
		Year	

I-25 Roadway Plan		Project No./Code	
Sheet Subject	1227+00 NB to 1240+00 NB		C 0252-316
Designer	WMT		
Checker	WMT		
Sheet Subject ROWWAY		Sheet No.	12210
		Sheet No. of	113

**WILSON & COMPANY**  
 Engineers & Architects

CURVE DATA									
CURVE NO.	A <sub>c</sub>	R <sub>c</sub>	R <sub>e</sub>	L <sub>c</sub>	L <sub>e</sub>	T <sub>c</sub>	a	MOS	SSD
01	14351.5	5000.00'	5200.00'	1578.40'	791.36'	0.014	0.014	80	5.810

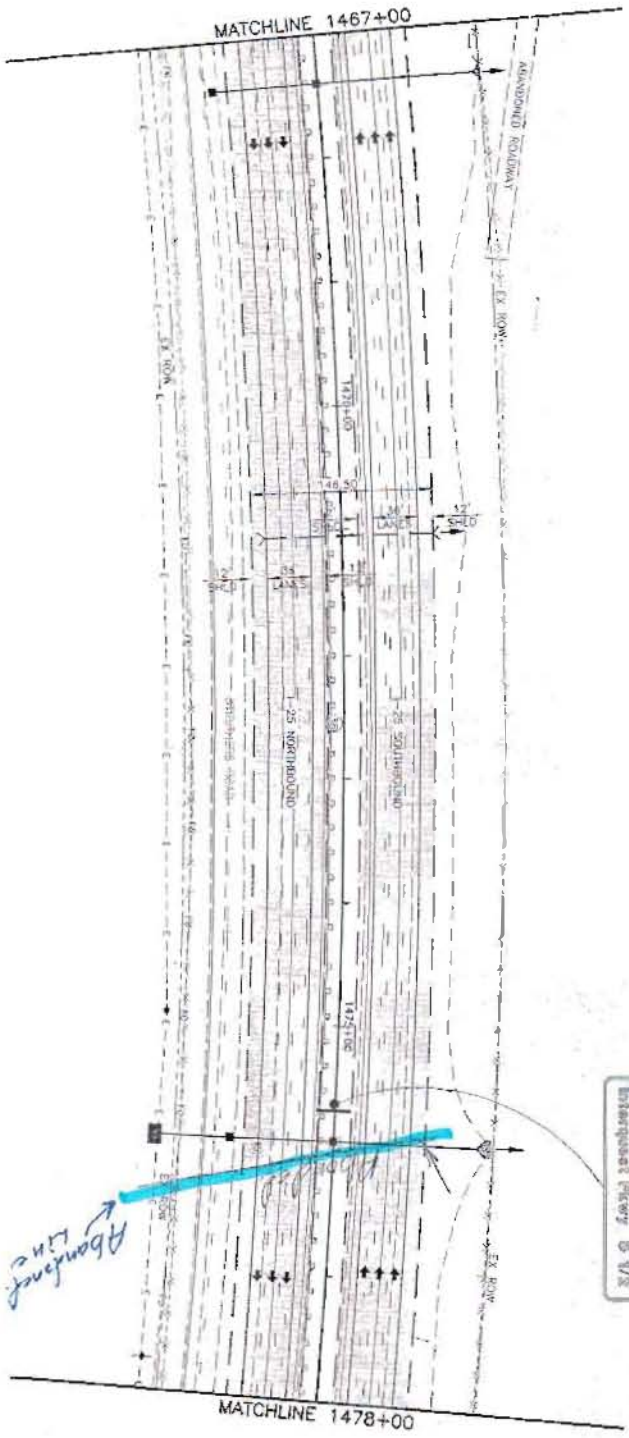

Detail Rd 1/2  
 Power Blvd 2  
 Intersect Rwy 5 1/2



1467+40  
 ADD'D 24" X 210 RCP @  
 2.5% INLET TYPE C MEDIAN  
 AND RT, END SECTION AND  
 RIPKAP LT

1471+05  
 REMOVE 30" X 135' RCP

1475+03  
 REMOVE 24" X 190' RCP,  
 2 INLETS  
 REQ'D 66" X 43" HERCP  
 @ 0.5% INLET TYPE C MEDIAN  
 AND RT, INLET SPECIAL (S TYPE C)  
 RT, END SECTION AND RIPKAP LT  
 DA = 40 AC C<sub>100</sub> = 50 CFS  
 C<sub>100</sub> = 125 CFS  
 AHW = 5' D+HW<sub>100</sub> = 4.7'

Computer File Information	
Creation Date:	11/6/01
Last Modification Date:	01/20/03
File Name:	P:\S\102713\CA\CA\SHEETS
Sheeting File Name:	102713-103.SWG
Model File:	Scale As Shown
Units:	Units English

Sheet Revisions	

**Colorado Department of Transportation**  
  
 1425 Doral Lane Loop - Suite A  
 Colorado Springs, Colorado 80906  
 Phone: (719) 534-2333 Fax: (719) 537-5785  
 J.F.F.

As Constructed	
No. Revisions:	
Revised:	
Code:	

1-25 Roadway Plan 1467+00 to 1478+00	
Designer:	WJG
Checker:	WJG
Sheet Sheet Number:	
Sheet Sheet No. of 113	

Project No./Code	
C 0252-316	12210
Sheet Number	

**WILSON & COMPANY**  
 Engineers & Architects